

ELEVATION

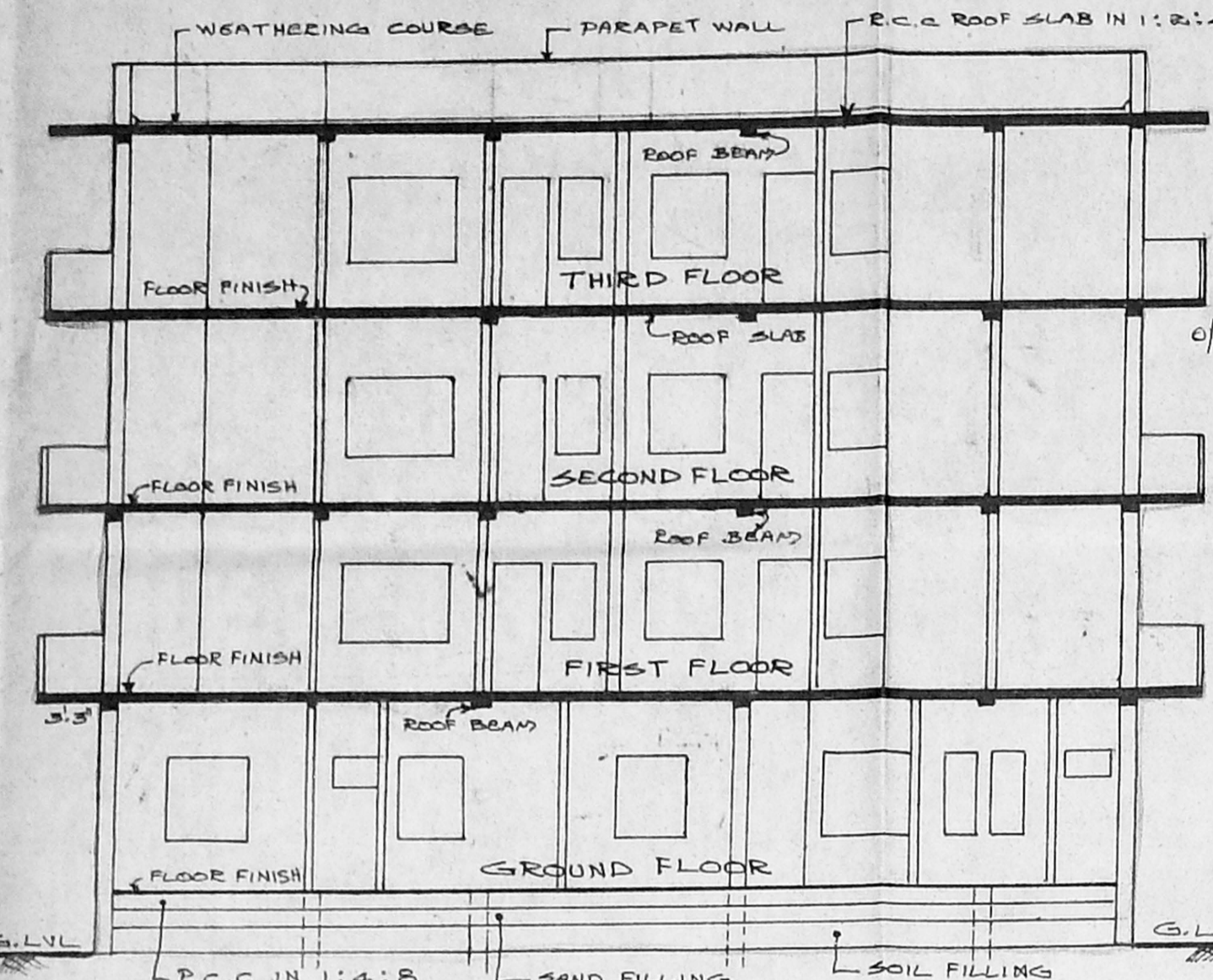

SECTION ON 'XY'

Planning Permit No. B/Spl/415/2000
APPROVED
 FOR THE SECRETARY
 CHENNAI METROPOLITAN
 DEVELOPMENT AUTHORITY
 CHENNAI-600 008.

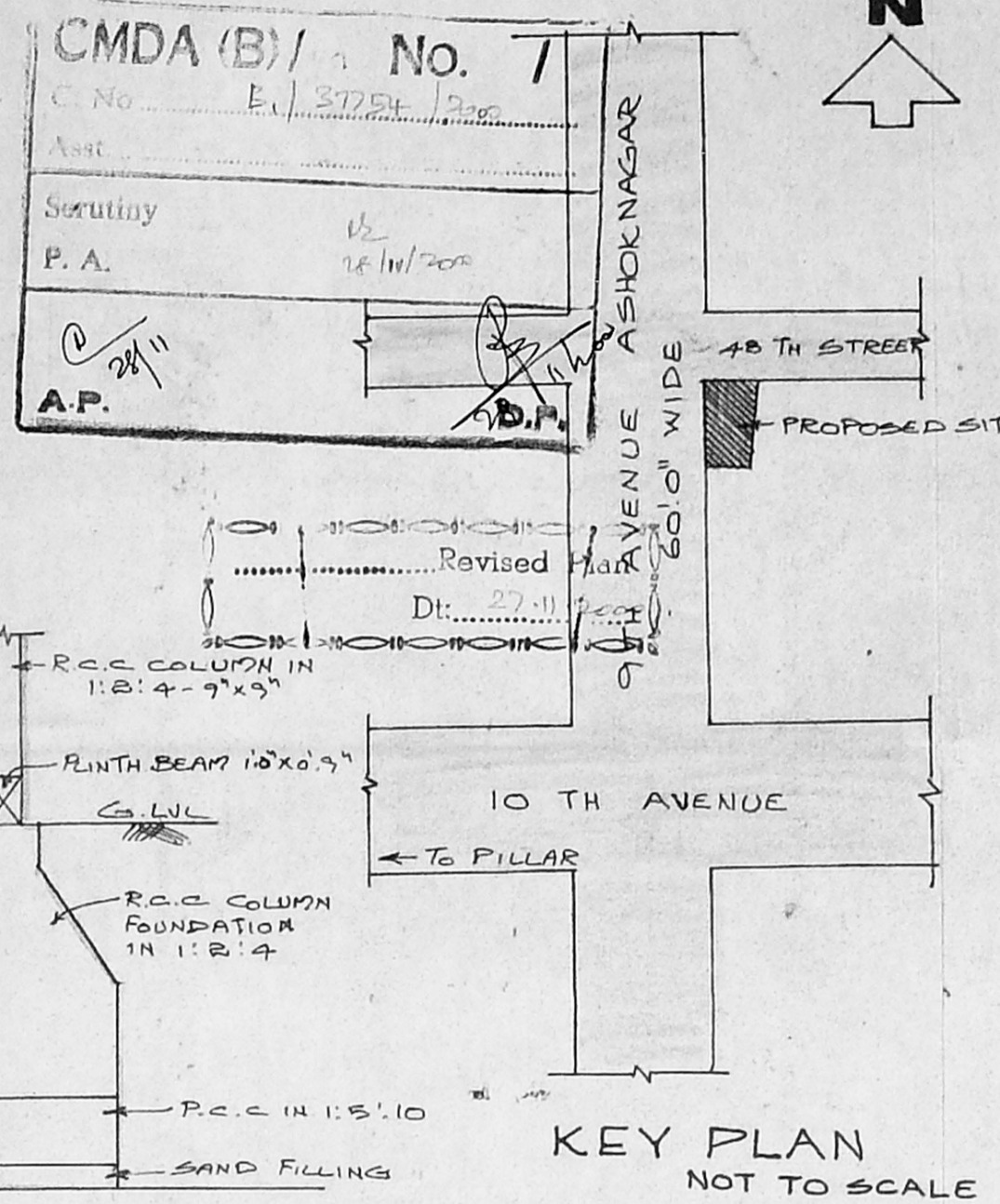

KEY PLAN
NOT TO SCALE

R.C.C FOUNDATION DETAILS
SCALE 1" = 4'-0"

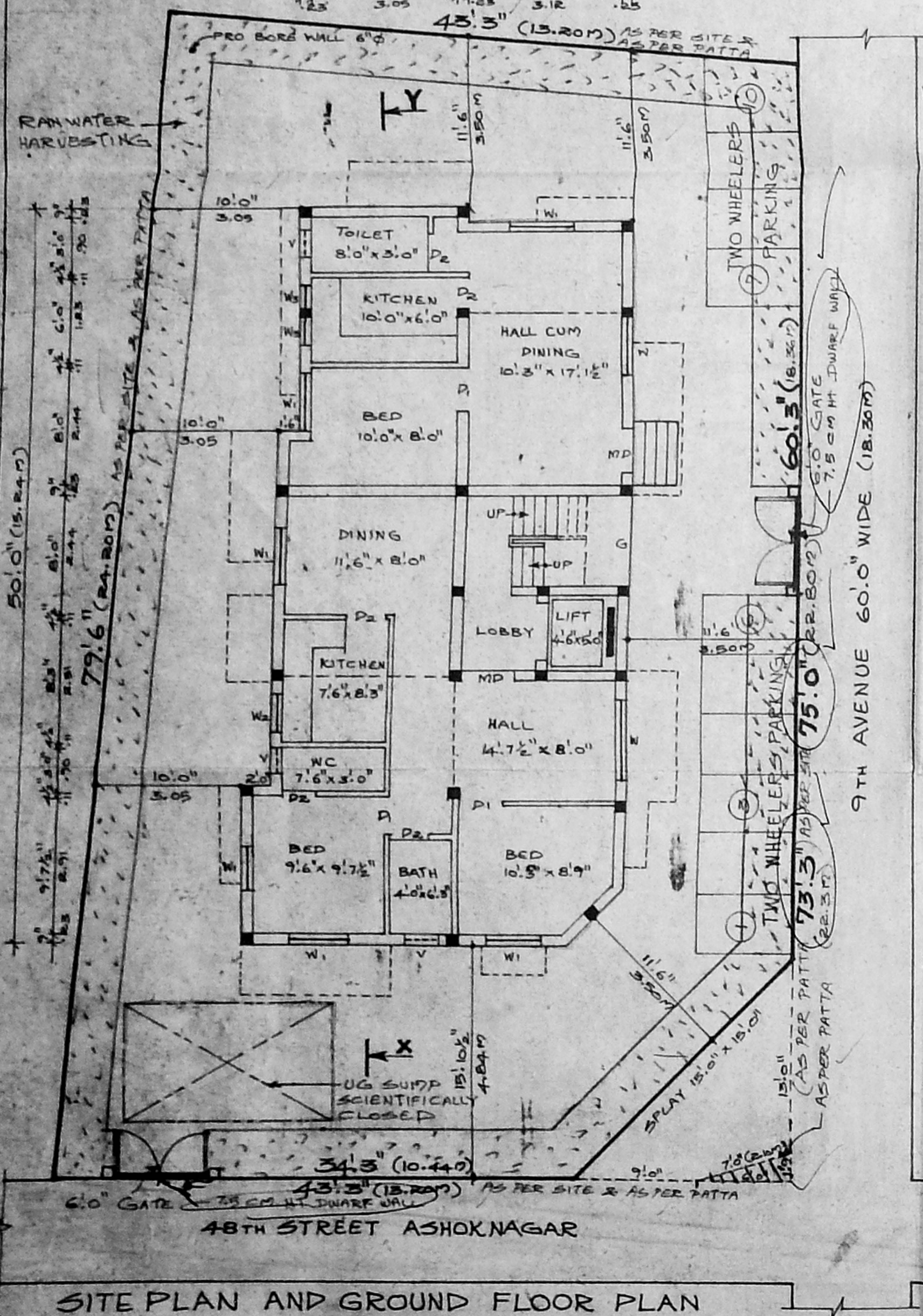
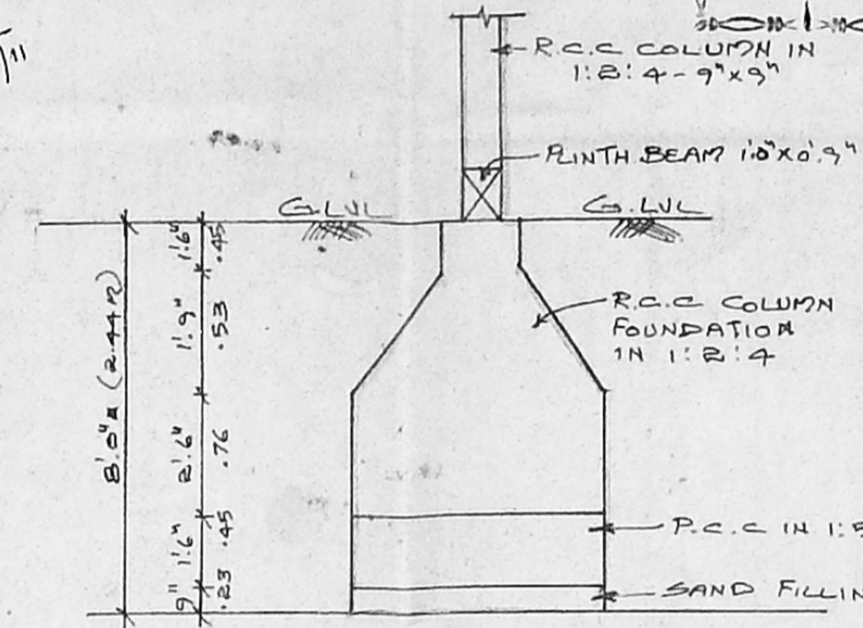

SITE PLAN AND GROUND FLOOR PLAN

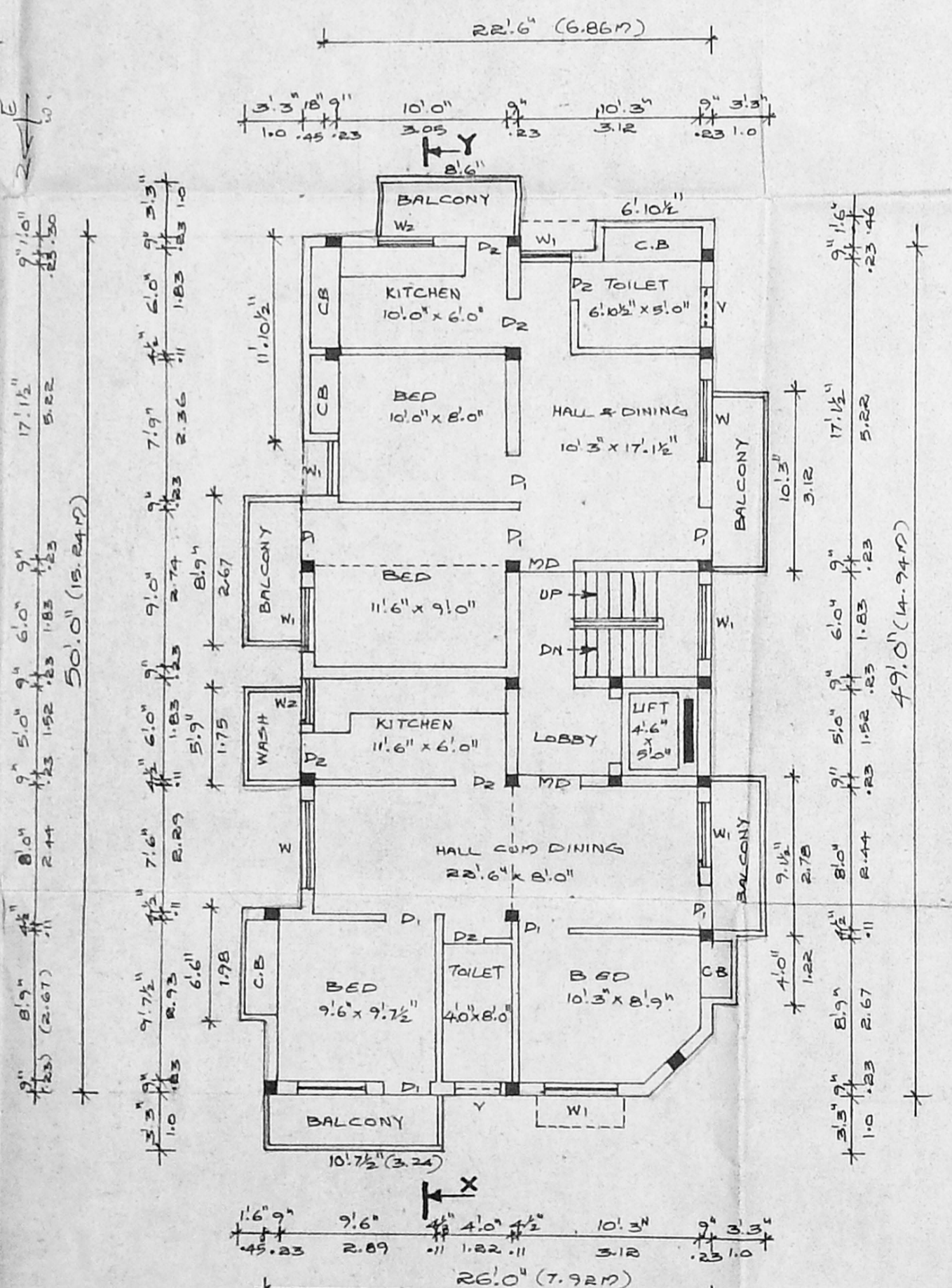

TYPICAL
I, II, III FLOOR PLAN

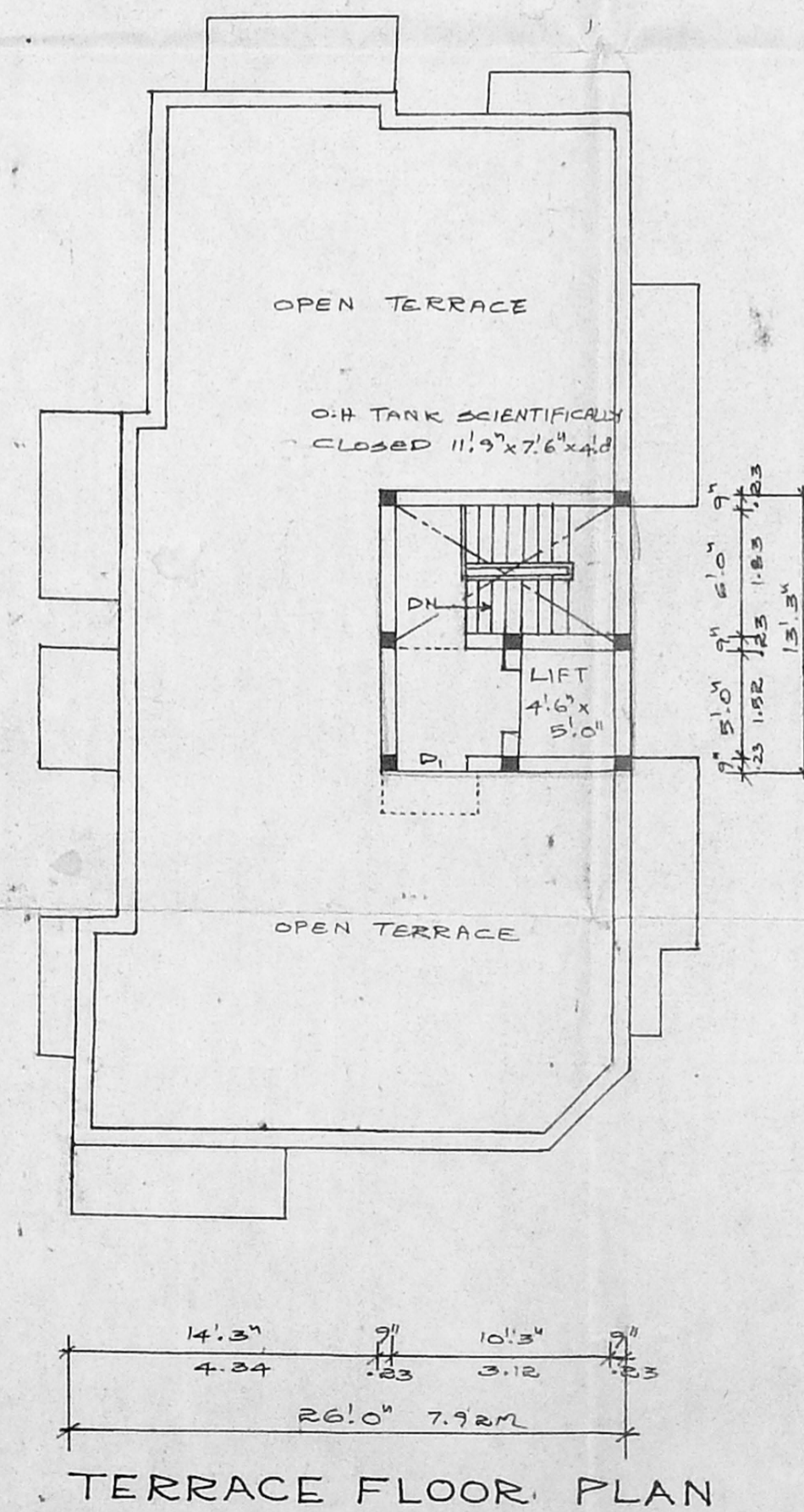

TERRACE FLOOR PLAN

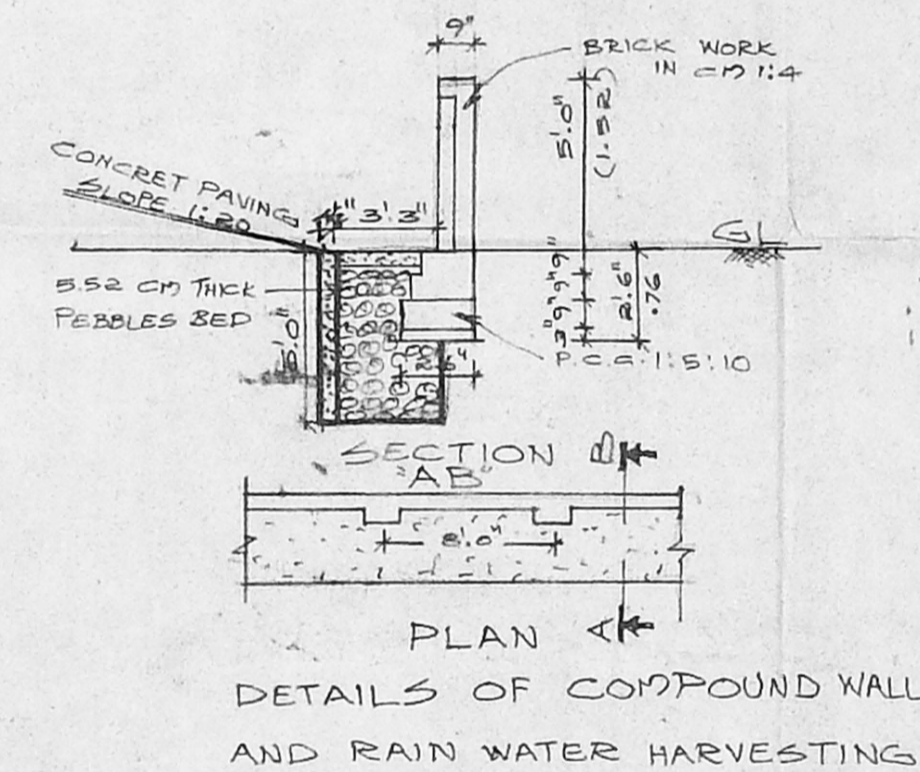

DETAILS OF COUPOND WALL
AND RAIN WATER HARVESTING

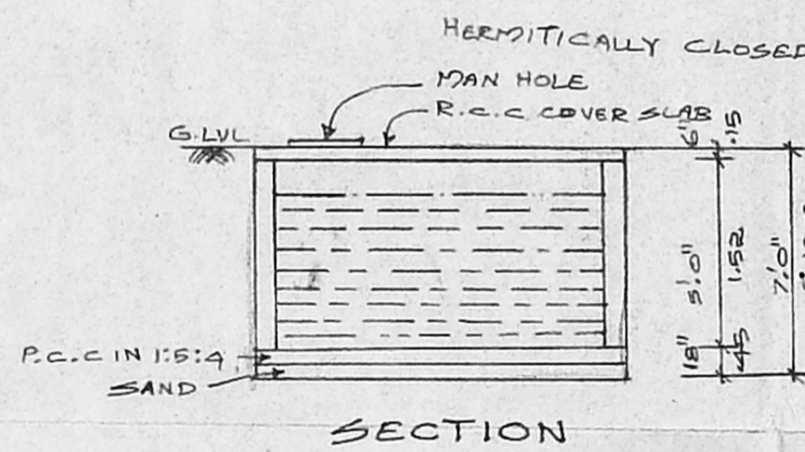

SECTION

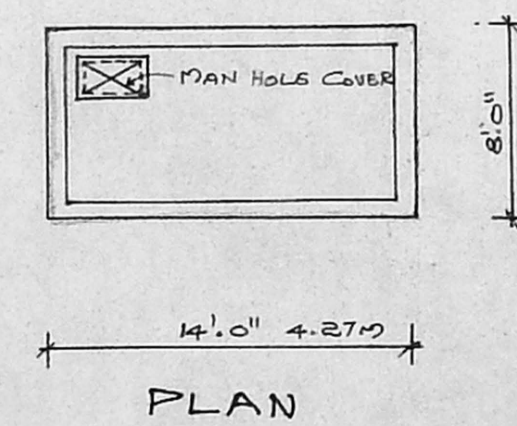

DETAILS OF U.G SUMP

AREA DETAILS

TOTAL PLOT EXTENT	3676.00	341.50
GROUND FLOOR AREA	1181.90	109.80
FIRST FLOOR AREA	1398.05	129.88
SECOND FLOOR AREA	1398.05	129.88
THIRD FLOOR AREA	1398.05	129.88
HEAD FLOOR AREA	155.69	14.46
TOTAL AREA	5076.05	499.44
PLOT COVERAGE :	38%	
F.S.I	1.46	

SPECIFICATION

FOUNDATION : R.C.C COLUMN FOUNDATION IN 1:2:4.

BRICK WORK : BRICK WORK IN C.M 1:5 USING II CLASS BRICKS.

R.C.C WORK : USING COLUMN, BEAM, LINTEL AND ALL 1:2:4

FLOORING : USING MOSAIC FLOOR IN C.M 1:3.

WOOD WORK : USING BEST COUNTRY WOOD

JOINERY DETAILS

MD MAIN DOOR	: 3'6" x 7'0"
D1 PANEL DOOR	: 3'0" x 7'0"
D2 - DO -	: 2'6" x 7'0"
W PANEL WINDOW	: 5'0" x 4'6"
W1 - DO -	: 4'0" x 4'6"
W2 - DO -	: 3'6" x 3'6"
V VENTILATOR	: 3'0" x 2'0"
G MAIN GATE	: 6'0" x 6'0"

PLAN SHOWING THE PROPOSED RESIDENTIAL BUILDING AT PLOT NO:42 48TH STREET, (CONNECTION OF 9TH AVENUE) ASHOK NAGAR, CHENNAI IN T.S.NO:49, BLOCK NO:57, KODAMBAKKAM VILLAGE, DIVISION NO:123 ZONE NO:8.

DATE :	11.09.2000	SCALE :	0.1" = 8'-0"
DRAWN :	K.R.T	SHEET NO :	1
COLOUR INDEX :			
PROPOSED			
ROAD			
BOUNDARY			

OWNER :
B. Venugopal
 (B.VENUGOPAL)

LICENSED SURVEYOR :

K. SELVAM, B.E, AMIE, C. Eng (I) A.I.V.
 Consulting Civil Engineer, Chartered Engineer
 Approved Valuer & Licensed Surveyor,
 Cl. No. I, R.G. No: 82, 2000-20001
 Corporation of Chennai,
 No. 1/69, Megapair East,
 CHENNAI - 600 050,
 Ph : 6560164